

# PROPOSED ROUTE ALTERNATIVES

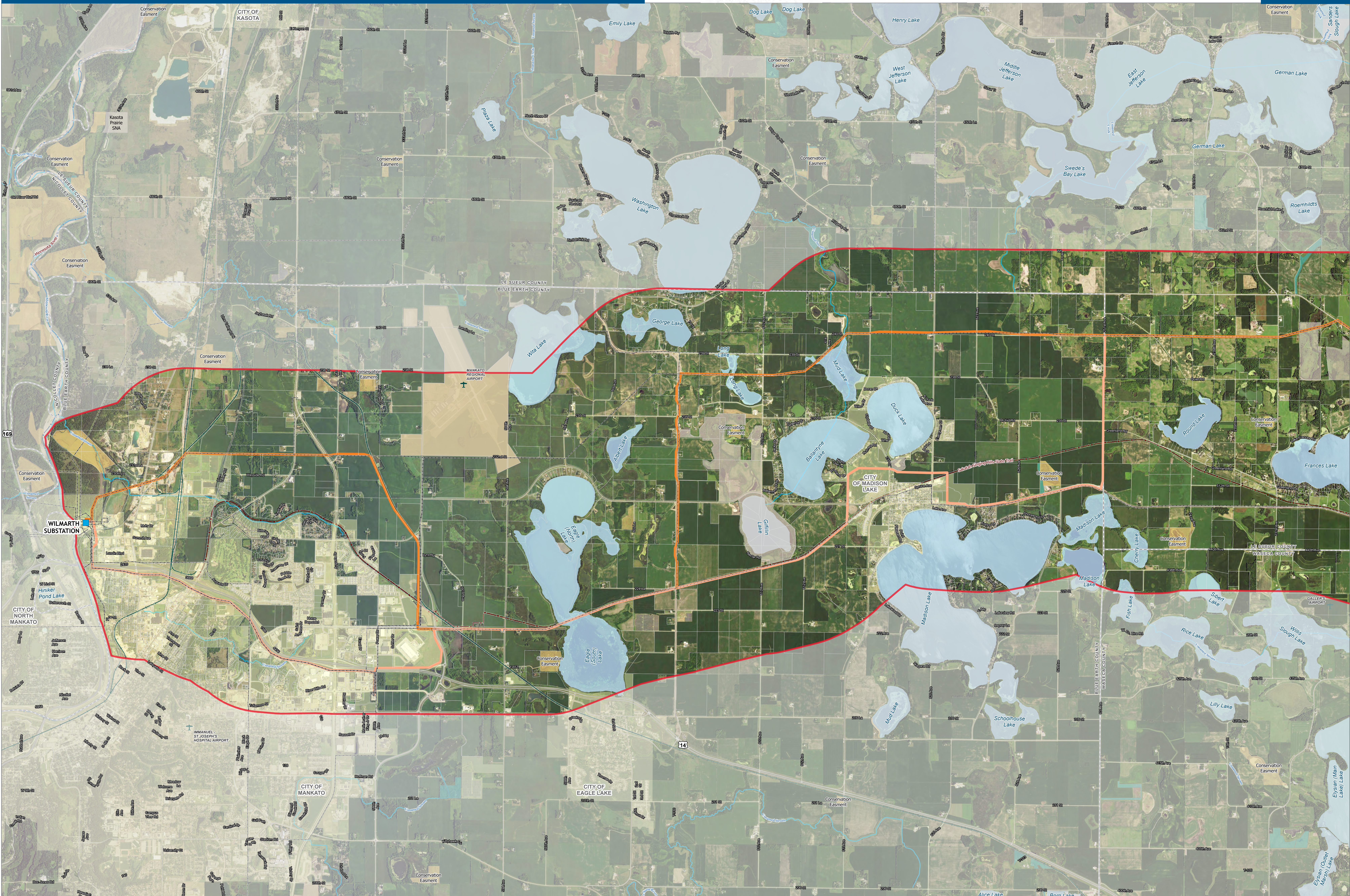

**LEGEND**

**Proposed Route Option**

- 1 North
- 1 South
- 2 North
- 2 South
- 3
- 4 East
- 4 West
- 4 West - A

**Project Study Area**

- Project Junction
- Existing Substations
- Centerpoint Waterville Gas Storage Facility
- County Boundary
- City

**Existing Infrastructure**

- Existing Transmission Line
- Existing Railroad
- Existing State Trail
- Existing State Water Trail
- Existing Airport

- State Park Management Unit (DNR)
- State Park Area (DNR)
- Scientific and Natural Area Boundary
- Conservation Easement (RIM)
- Conservation Easement (NCED)
- MN Highway
- U.S. Highway
- Interstate Highway
- Private Runway

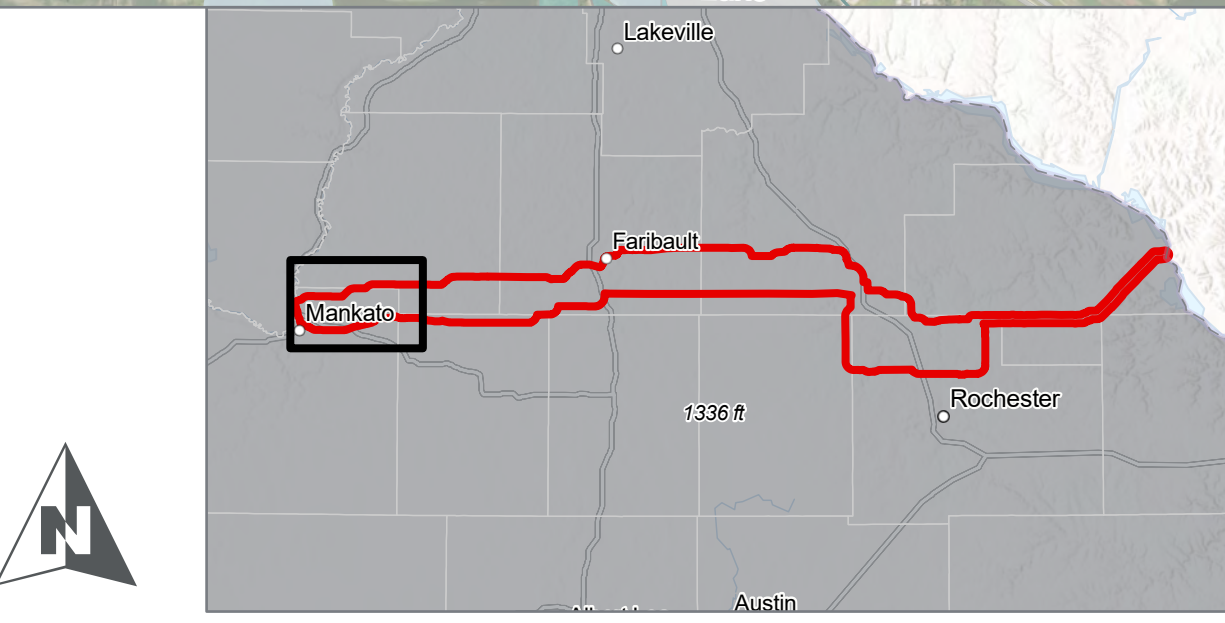

**MANKATO-MISSISSIPPI RIVER TRANSMISSION LINE PROJECT**

0 1,500 3,000 6,000 Feet

Data Current as of: 7/2/2024 10:36 PM  
Aerial Imagery : ESRI World Imagery as of: 7/2/2024 10:36 PM



# PROPOSED ROUTE ALTERNATIVES

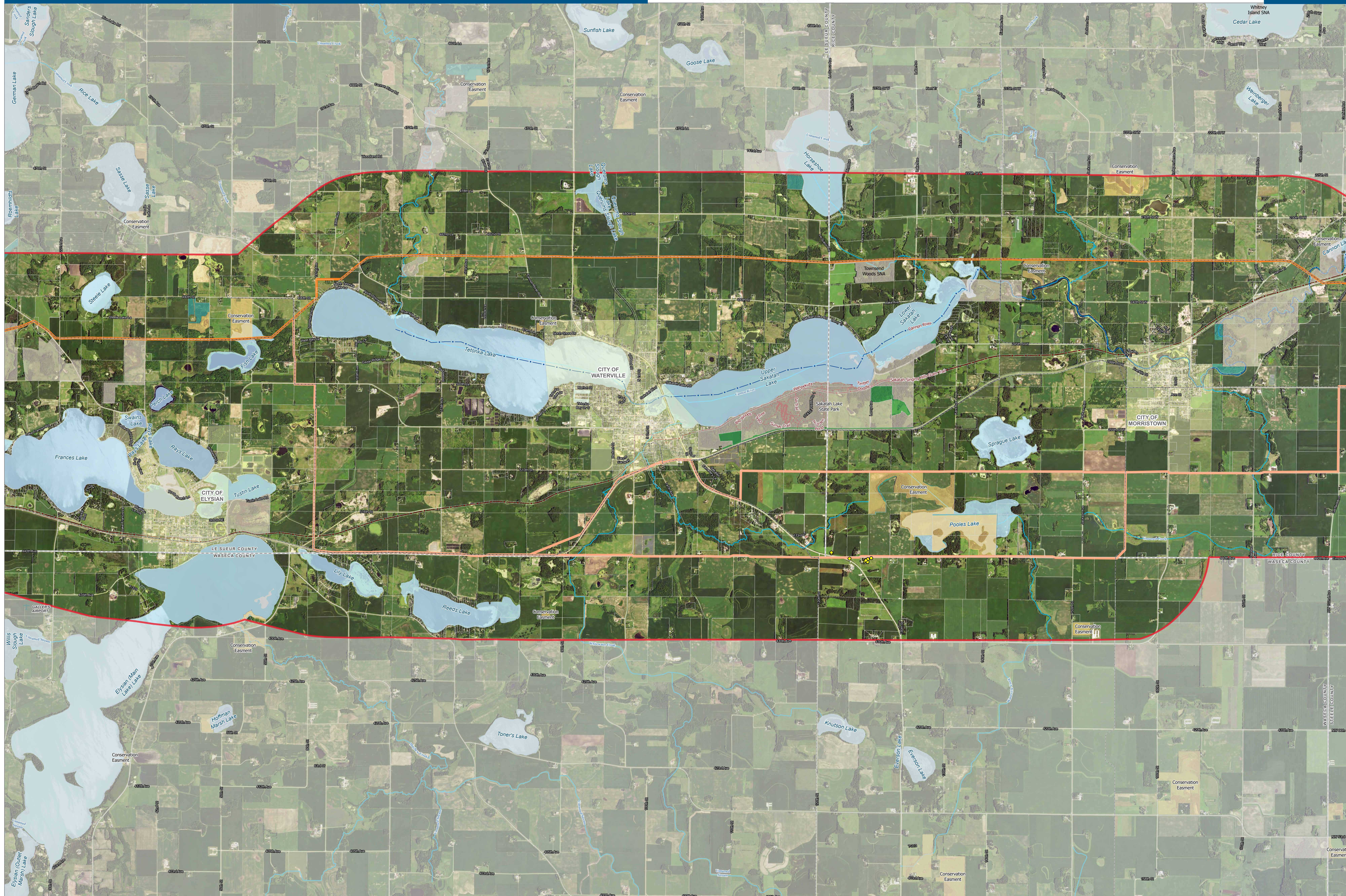

- LEGEND**
- Proposed Route Option
    - 1 North
    - 1 South
    - 2 North
    - 2 South
    - 3
    - 4 East
    - 4 West
    - 4 West - A

- Project Study Area
- Project Junction
- Existing Substations
- Centerpoint Waterville Gas Storage Facility
- County Boundary
- City

- Existing Transmission Line
- Existing Railroad
- Existing State Trail
- Existing State Water Trail
- Existing Airport

- State Park Management Unit (DNR)
- State Park Area (DNR)
- Scientific and Natural Area Boundary
- Conservation Easement (RIM)
- Conservation Easement (NCED)
- MN Highway
- U.S. Highway
- Interstate Highway
- Private Runway

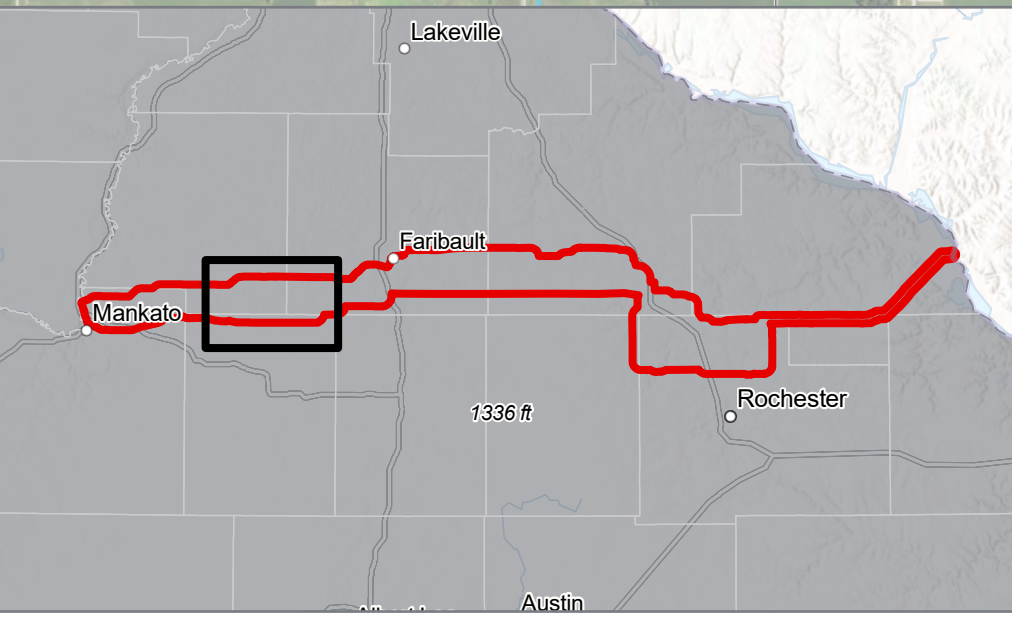

**MANKATO-MISSISSIPPI RIVER TRANSMISSION LINE PROJECT**

0 1,500 3,000 6,000 Feet

Data Current as of: 7/2/2024 10:36 PM  
Aerial Imagery : ESRI World Imagery as of: 7/2/2024 10:36 PM



# PROPOSED ROUTE ALTERNATIVES

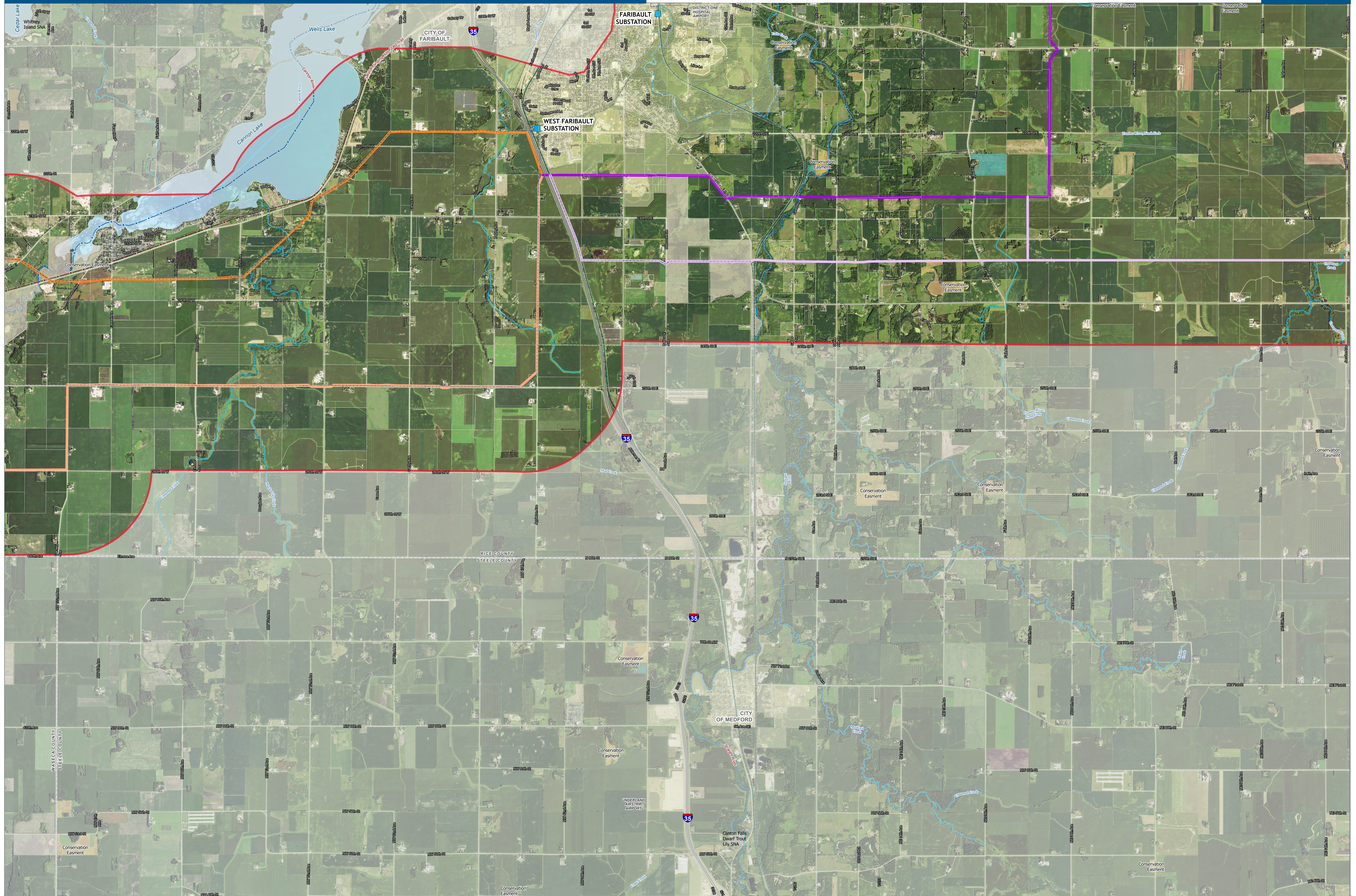

**LEGEND**

Proposed Route Option

- 1 North
- 1 South
- 2 North
- 2 South
- 3
- 4 East
- 4 West
- 4 West - A

Project Study Area

Project Junction

Existing Substations

Centerpoint Waterville Gas Storage Facility

County Boundary

City

Existing Transmission Line

Existing Railroad

Existing State Trail

Existing State Water Trail

Existing Airport

- State Park Management Unit (DNR)
- State Park Area (DNR)
- Scientific and Natural Area Boundary
- Conservation Easement (RIM)
- Conservation Easement (NCED)
- MN Highway
- U.S. Highway
- Interstate Highway
- Private Runway

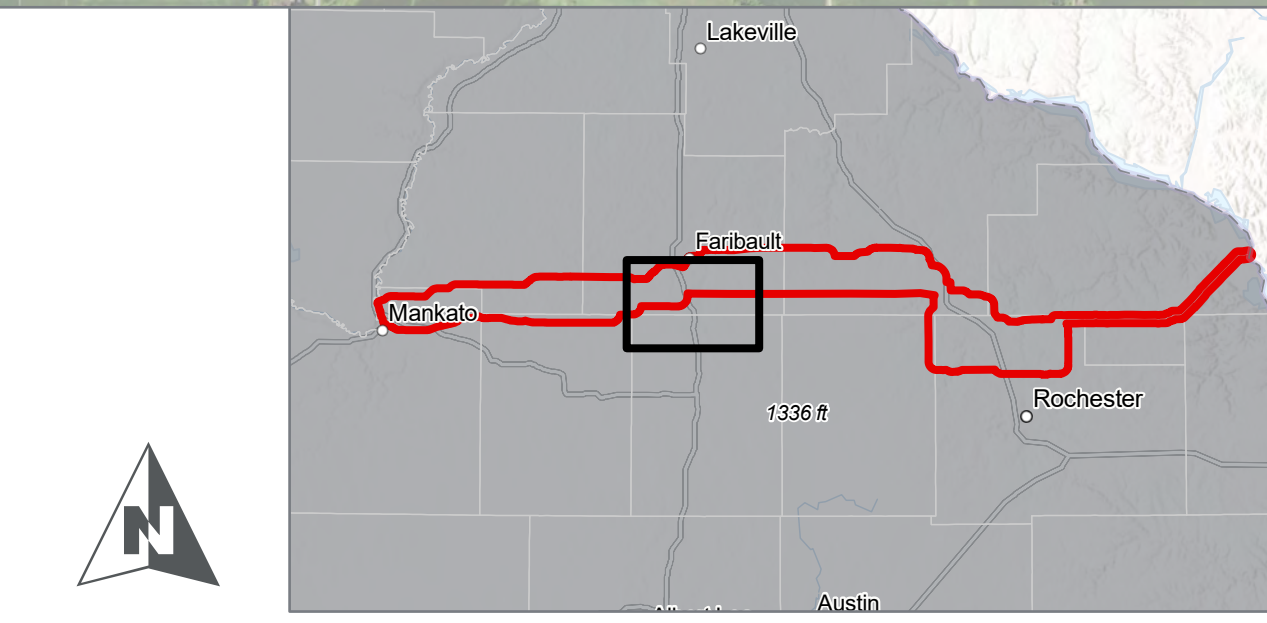

**MANKATO-MISSISSIPPI RIVER TRANSMISSION LINE PROJECT**

0 1,500 3,000 6,000 Feet

Data Current as of: 7/2/2024 10:36 PM  
Aerial Imagery : ESRI World Imagery as of: 7/2/2024 10:36 PM



# PROPOSED ROUTE ALTERNATIVES

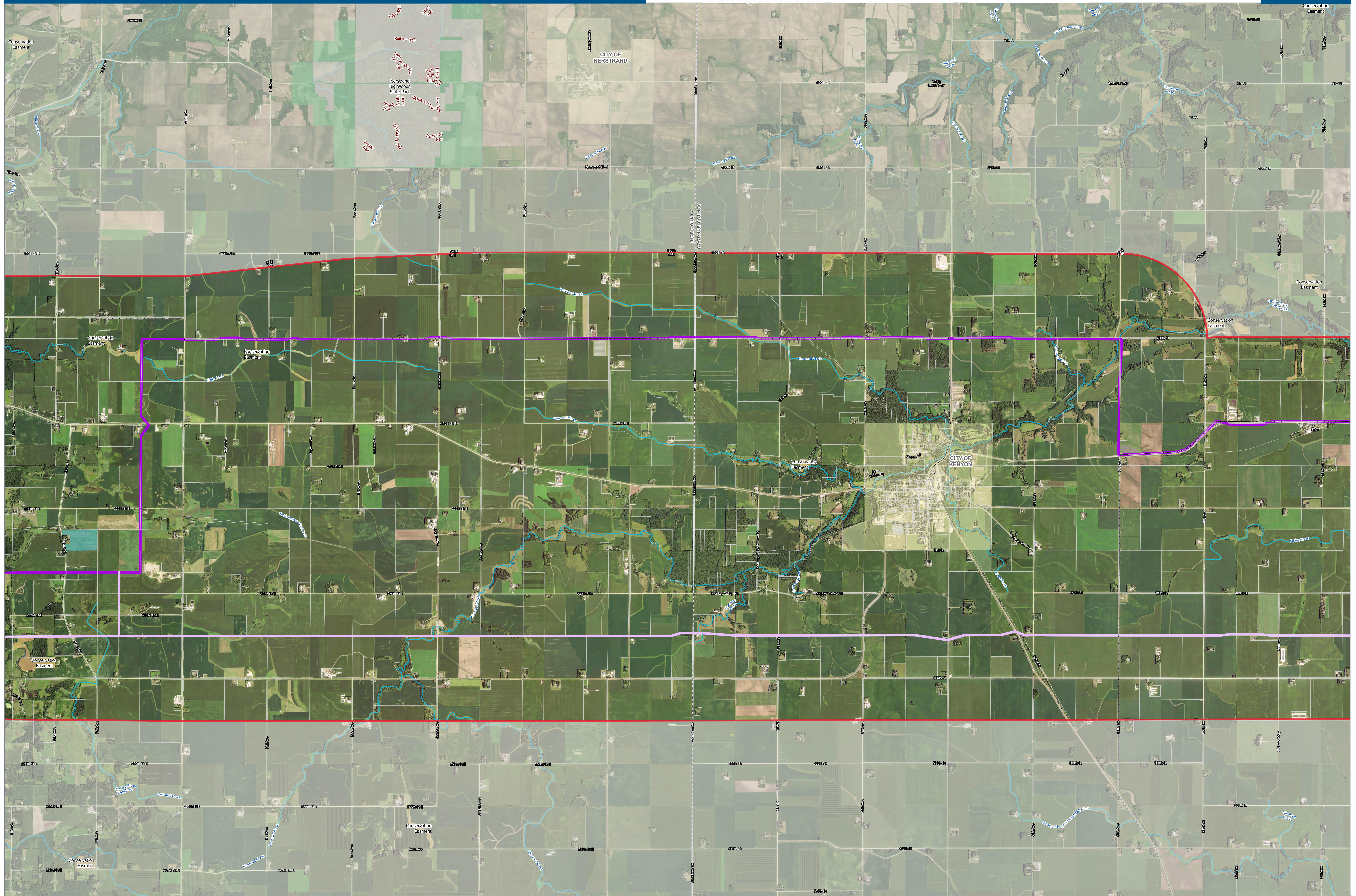

**LEGEND**

Proposed Route Option

- 1 North
- 1 South
- 2 North
- 2 South
- 3
- 4 East
- 4 West
- 4 West - A

- Project Study Area
- Project Junction
- Existing Substations
- Centerpoint Waterville Gas Storage Facility
- County Boundary
- City

- Existing Transmission Line
- Existing Railroad
- Existing State Trail
- Existing State Water Trail
- Existing Airport

- State Park Management Unit (DNR)
- State Park Area (DNR)
- Scientific and Natural Area Boundary
- Conservation Easement (RIM)
- Conservation Easement (NCE)
- MN Highway
- U.S. Highway
- Interstate Highway
- Private Runway

**MANKATO-MISSISSIPPI RIVER TRANSMISSION LINE PROJECT**

0 1,500 3,000 6,000 Feet

Data Current as of: 7/2/2024 10:36 PM  
Aerial Imagery : ESRI World Imagery as of: 7/2/2024 10:36 PM



# PROPOSED ROUTE ALTERNATIVES

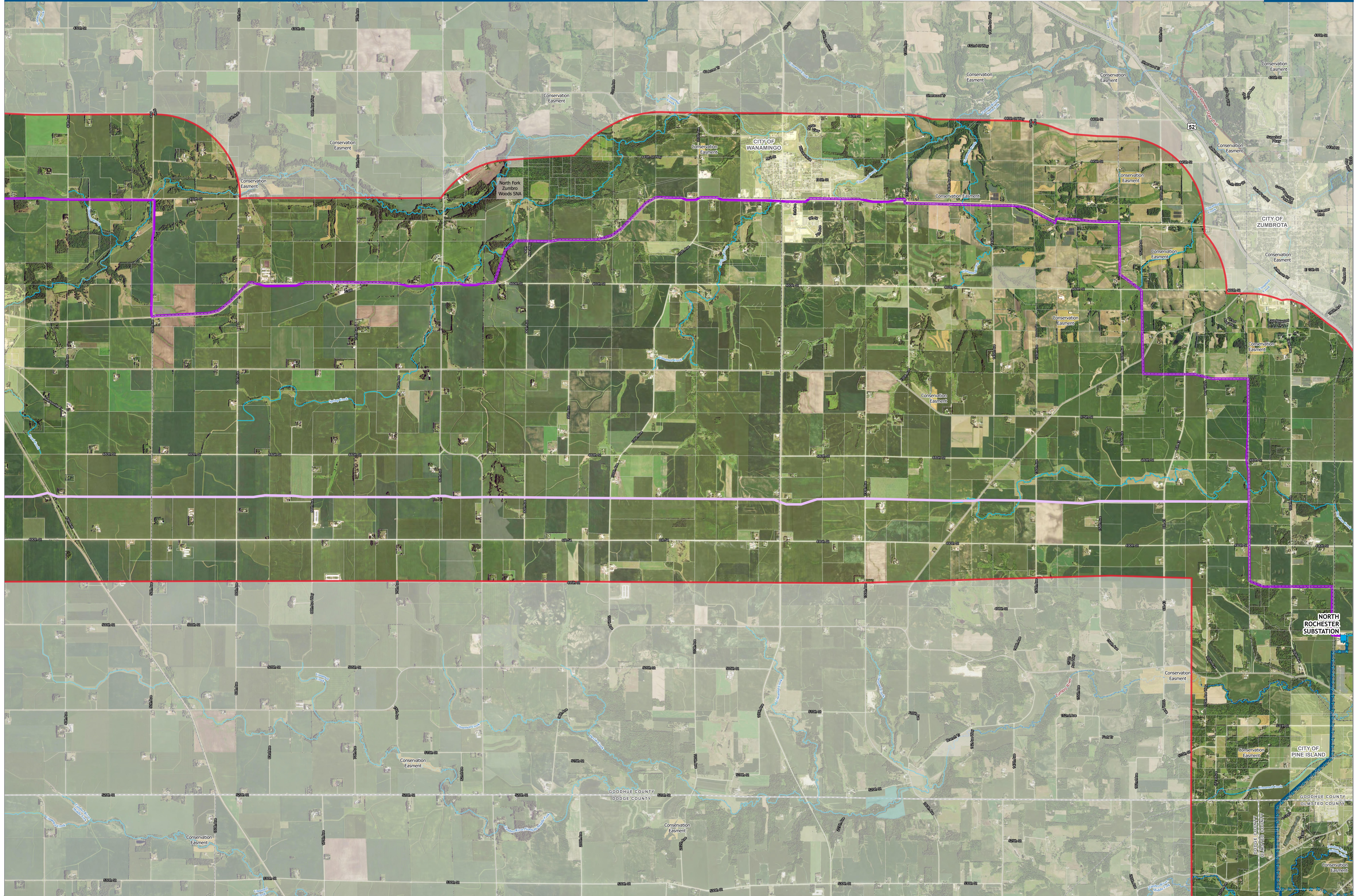

**LEGEND**

Proposed Route Option

- 1 North
- 1 South
- 2 North
- 2 South
- 3
- 4 East
- 4 West
- 4 West - A

- Project Study Area
- Project Junction
- Existing Substations
- Centerpoint Waterville Gas Storage Facility
- County Boundary
- City

- Existing Transmission Line
- Existing Railroad
- Existing State Trail
- Existing State Water Trail
- Existing Airport

- State Park Mangement Unit (DNR)
- State Park Area (DNR)
- Scientific and Natural Area Boundary
- Conservation Easement (RIM)
- Conservation Easement (NCE)
- MN Highway
- U.S. Highway
- Interstate Highway
- Private Runway

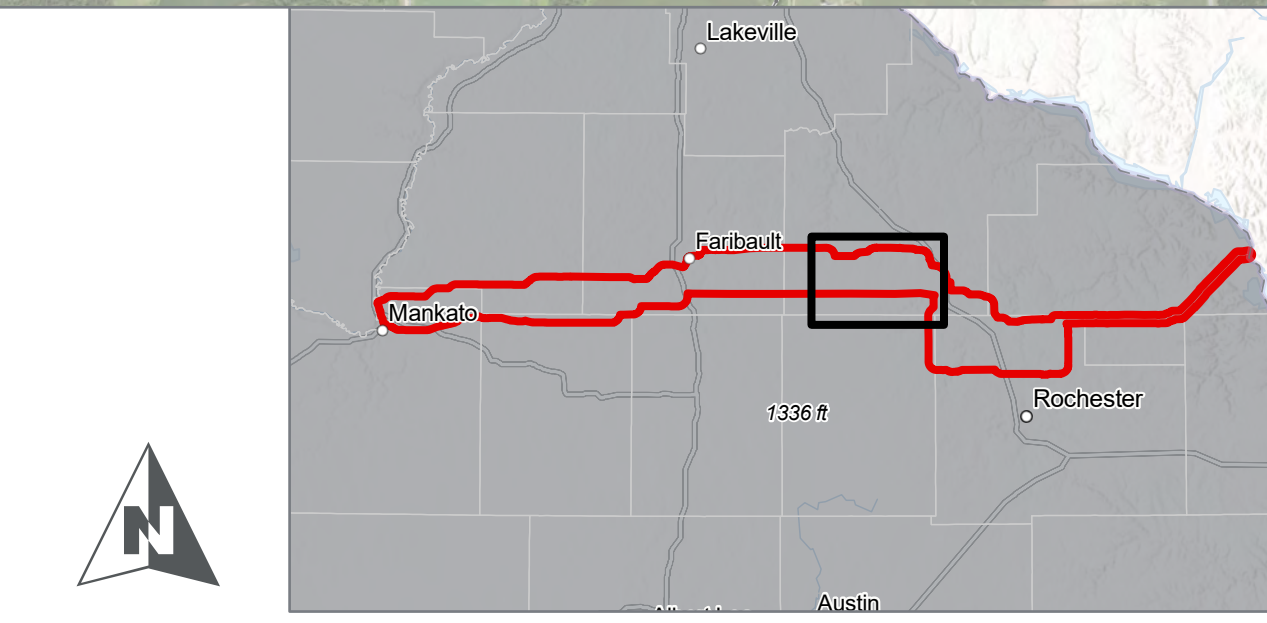

**MANKATO-MISSISSIPPI RIVER TRANSMISSION LINE PROJECT**

0 1,500 3,000 6,000 Feet

Data Current as of: 7/2/2024 10:36 PM  
Aerial Imagery : ESRI World Imagery as of: 7/2/2024 10:36 PM



# PROPOSED ROUTE ALTERNATIVES

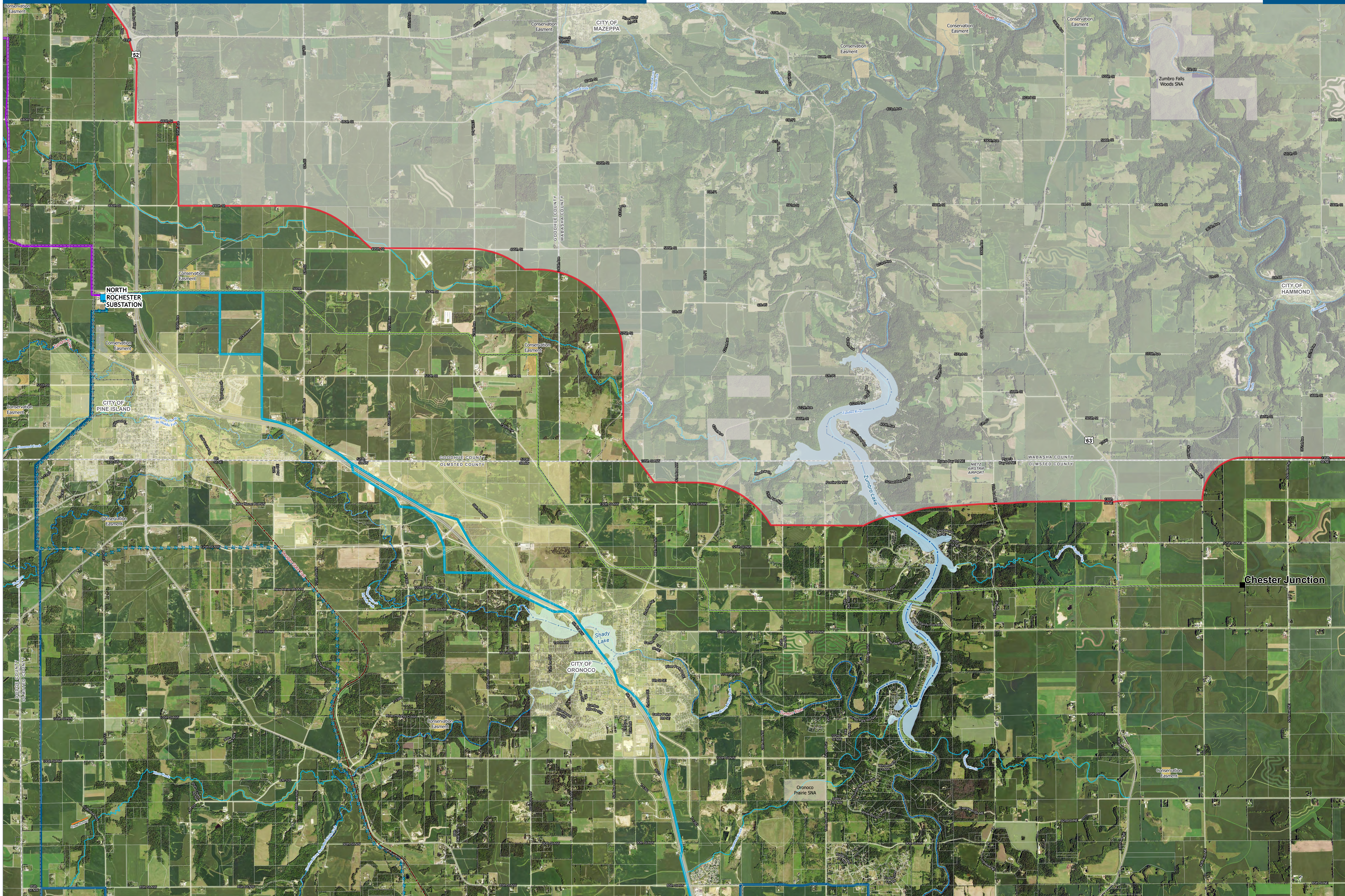

**LEGEND**

- Proposed Route Option
  - 1 North
  - 1 South
  - 2 North
  - 2 South
  - 3
  - 4 East
  - 4 West
  - 4 West - A
- Project Study Area
- Project Junction
- Existing Substations
- Centerpoint Waterville Gas Storage Facility
- County Boundary
- City
- Existing Transmission Line
- Existing Railroad
- Existing State Trail
- Existing State Water Trail
- Existing Airport
- State Park Management Unit (DNR)
- State Park Area (DNR)
- Scientific and Natural Area Boundary
- Conservation Easement (RIM)
- Conservation Easement (NCED)
- MN Highway
- U.S. Highway
- Interstate Highway
- Private Runway

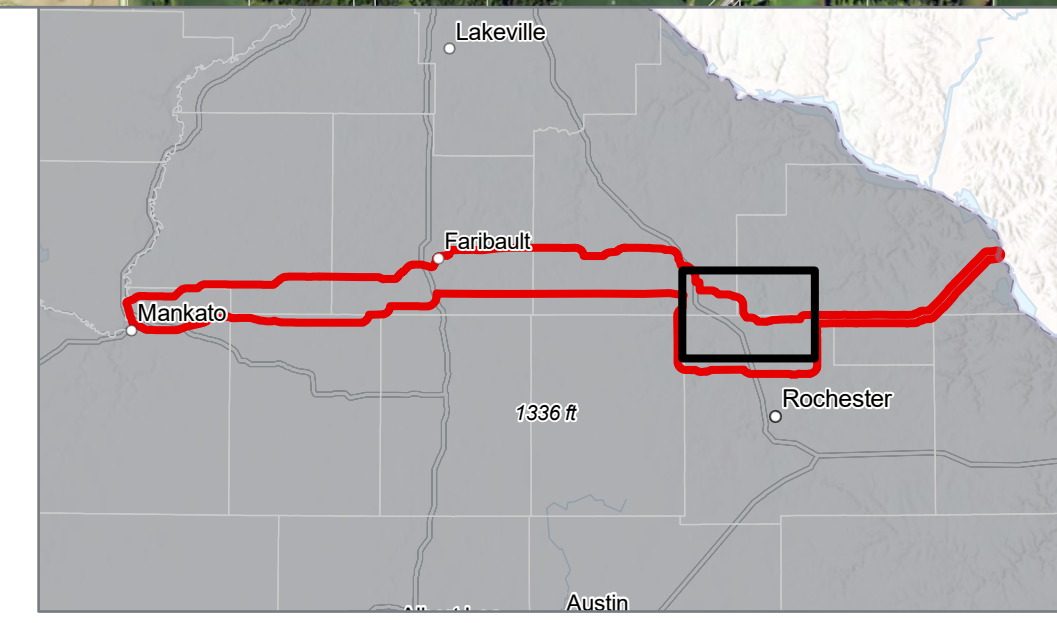

**MANKATO-MISSISSIPPI RIVER TRANSMISSION LINE PROJECT**

0 1,500 3,000 6,000 Feet

Data Current as of: 7/2/2024 10:36 PM  
Aerial Imagery : ESRI World Imagery as of: 7/2/2024 10:36 PM



# PROPOSED ROUTE ALTERNATIVES

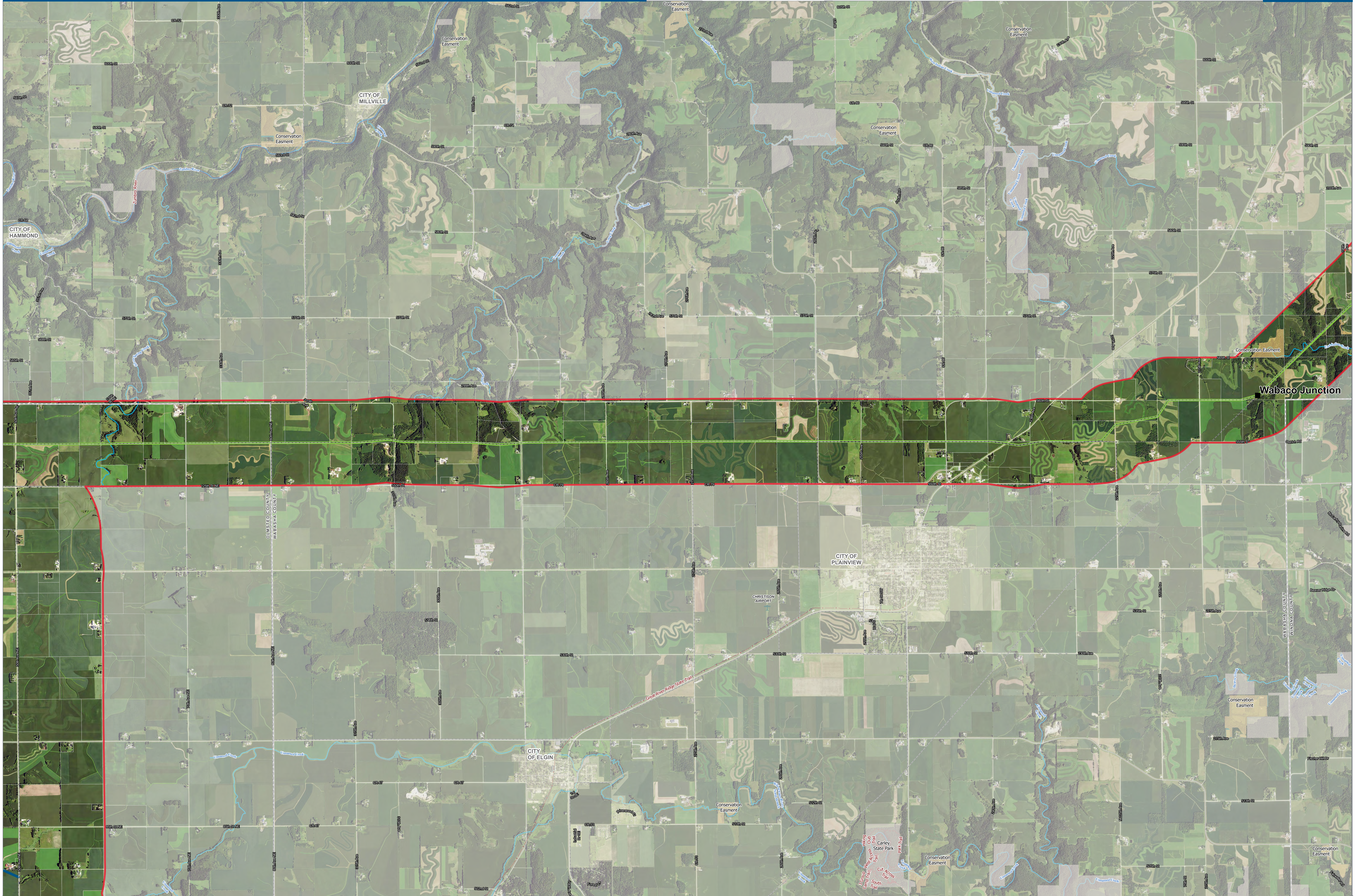

**LEGEND**

Proposed Route Option

- 1 North
- 1 South
- 2 North
- 2 South
- 3
- 4 East
- 4 West
- 4 West - A

- Project Study Area
- Project Junction
- Existing Substations
- Centerpoint Waterville Gas Storage Facility
- County Boundary
- City

- Existing Transmission Line
- Existing Railroad
- Existing State Trail
- Existing State Water Trail
- Existing Airport

- State Park Management Unit (DNR)
- State Park Area (DNR)
- Scientific and Natural Area Boundary
- Conservation Easement (RIM)
- Conservation Easement (NCED)
- MN Highway
- U.S. Highway
- Interstate Highway
- Private Runway

**MANKATO-MISSISSIPPI RIVER TRANSMISSION LINE PROJECT**

0 1,500 3,000 6,000 Feet

Data Current as of: 7/2/2024 10:36 PM  
Aerial Imagery : ESRI World Imagery as of: 7/2/2024 10:36 PM



# PROPOSED ROUTE ALTERNATIVES

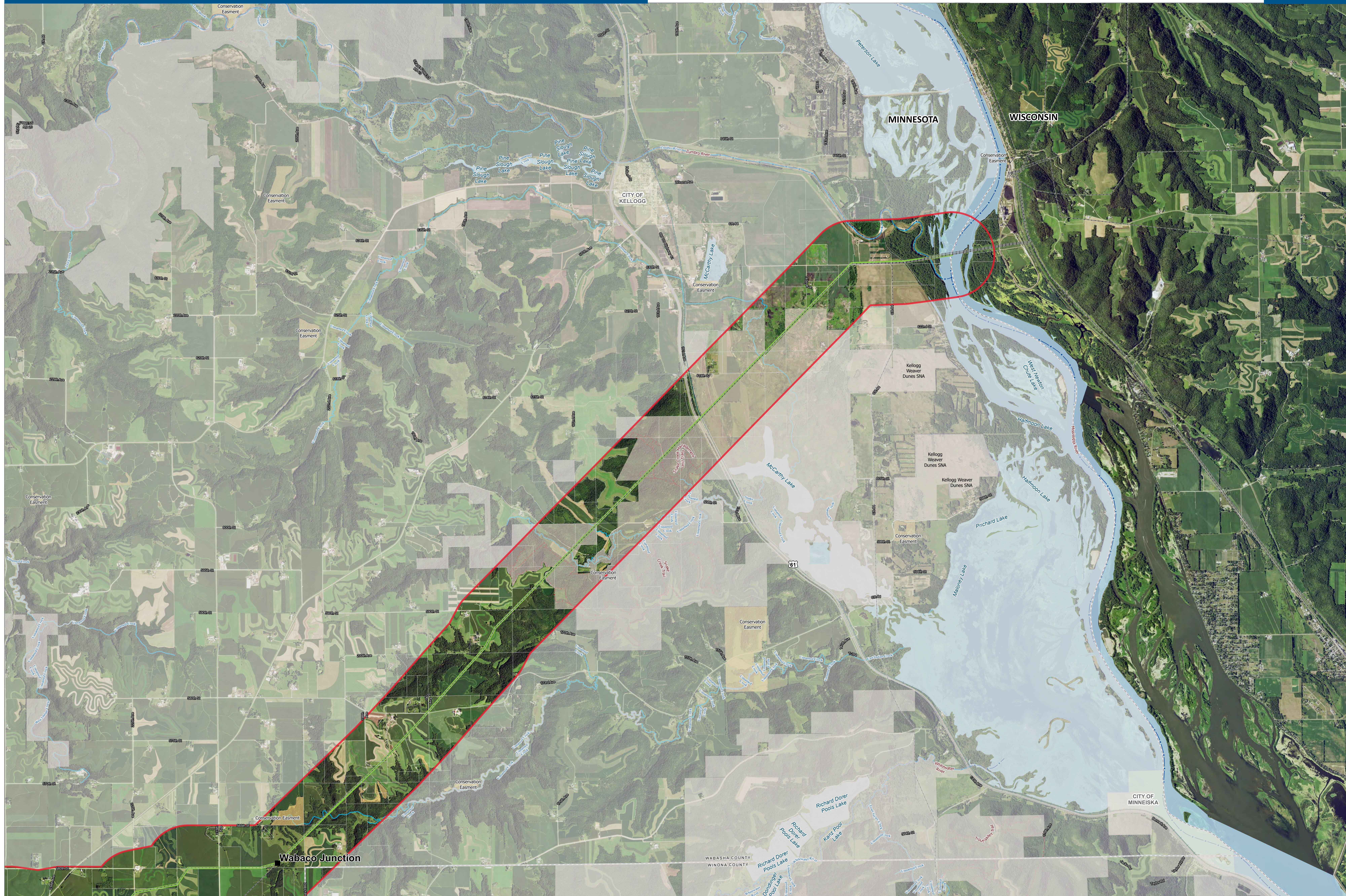

**LEGEND**

<ul style="list-style-type: none"> <li>Proposed Route Option</li> <li>1 North</li> <li>1 South</li> <li>2 North</li> <li>2 South</li> <li>3</li> <li>4 East</li> <li>4 West</li> <li>4 West - A</li> </ul>	<ul style="list-style-type: none"> <li>Project Study Area</li> <li>Project Junction</li> <li>Existing Substations</li> <li>Centerpoint Waterville Gas Storage Facility</li> <li>County Boundary</li> <li>City</li> </ul>	<ul style="list-style-type: none"> <li>Existing Transmission Line</li> <li>Existing Railroad</li> <li>Existing State Trail</li> <li>Existing State Water Trail</li> <li>Existing Airport</li> </ul>	<ul style="list-style-type: none"> <li>State Park Management Unit (DNR)</li> <li>State Park Area (DNR)</li> <li>Scientific and Natural Area Boundary</li> <li>Conservation Easement (RIM)</li> <li>Conservation Easement (NCED)</li> <li>MN Highway</li> <li>U.S. Highway</li> <li>Interstate Highway</li> <li>Private Runway</li> </ul>		<p><b>MANKATO-MISSISSIPPI RIVER TRANSMISSION LINE PROJECT</b></p> <p>0 1,500 3,000 6,000 Feet</p> <p>Data Current as of: 7/2/2024 10:36 PM Aerial Imagery : ESRI World Imagery as of: 7/2/2024 10:36 PM</p>
--	--	---	--	--	---



# PROPOSED ROUTE ALTERNATIVES

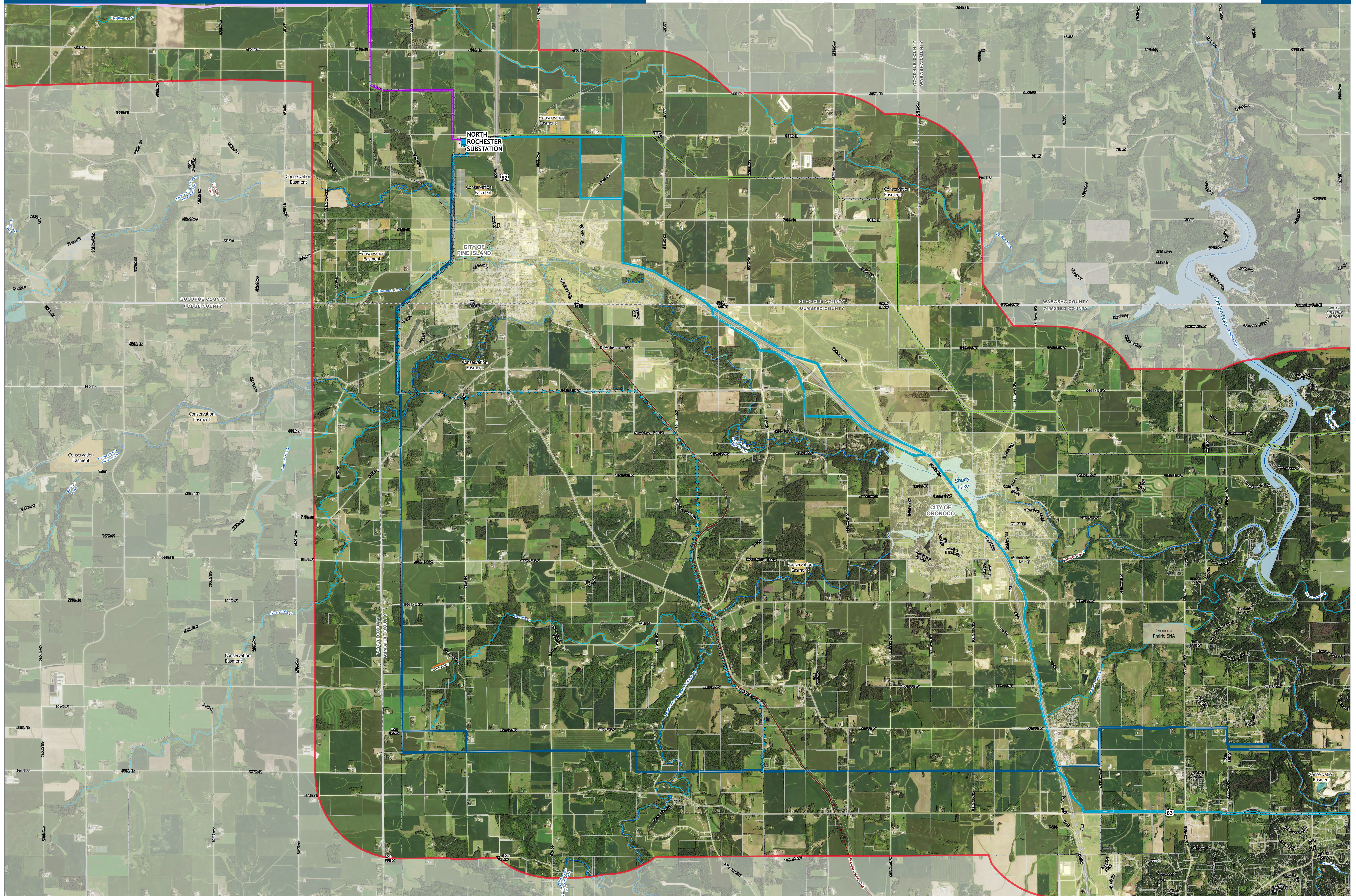

<p><b>LEGEND</b></p> <p>Proposed Route Option</p> <ul style="list-style-type: none"> <li>1 North</li> <li>1 South</li> <li>2 North</li> <li>2 South</li> <li>3</li> <li>4 East</li> <li>4 West</li> <li>4 West - A</li> </ul>	<ul style="list-style-type: none"> <li>Project Study Area</li> <li>Project Junction</li> <li>Existing Substations</li> <li>Centerpoint Waterville Gas Storage Facility</li> <li>County Boundary</li> <li>City</li> </ul>	<ul style="list-style-type: none"> <li>Existing Transmission Line</li> <li>Existing Railroad</li> <li>Existing State Trail</li> <li>Existing State Water Trail</li> <li>Existing Airport</li> </ul>	<ul style="list-style-type: none"> <li>State Park Management Unit (DNR)</li> <li>State Park Area (DNR)</li> <li>Scientific and Natural Area Boundary</li> <li>Conservation Easement (RIM)</li> <li>Conservation Easement (NCED)</li> <li>MN Highway</li> <li>U.S. Highway</li> <li>Interstate Highway</li> <li>Private Runway</li> </ul>	<div style="text-align: right;"> <p><b>MANKATO-MISSISSIPPI RIVER TRANSMISSION LINE PROJECT</b></p> <p>0 1,500 3,000 6,000 Feet</p> <p>Data Current as of: 7/2/2024 10:36 PM Aerial Imagery : ESRI World Imagery as of: 7/2/2024 10:36 PM</p> </div>
---	--	---	--	---



# PROPOSED ROUTE ALTERNATIVES

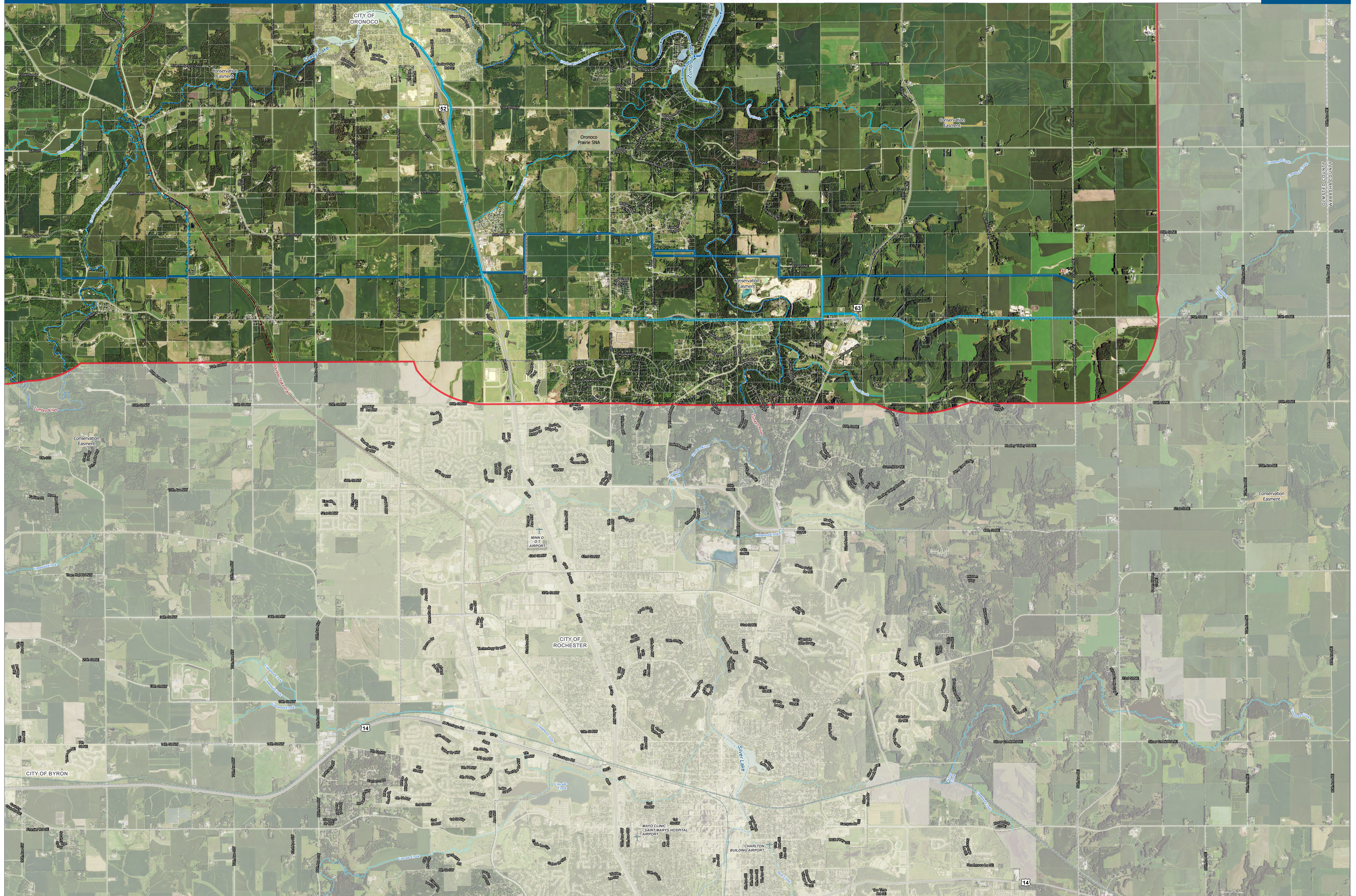

**LEGEND**

Proposed Route Option

- 1 North
- 1 South
- 2 North
- 2 South
- 3
- 4 East
- 4 West
- 4 West - A

Project Study Area  
 Project Junction  
 Existing Substations  
 Centerpoint Waterville Gas Storage Facility  
 County Boundary  
 City

Existing Transmission Line  
 Existing Railroad  
 Existing State Trail  
 Existing State Water Trail  
 Existing Airport

State Park Management Unit (DNR)  
 State Park Area (DNR)  
 Scientific and Natural Area Boundary  
 Conservation Easement (RIM)  
 Conservation Easement (NCED)

MN Highway  
 U.S. Highway  
 Interstate Highway  
 Private Runway

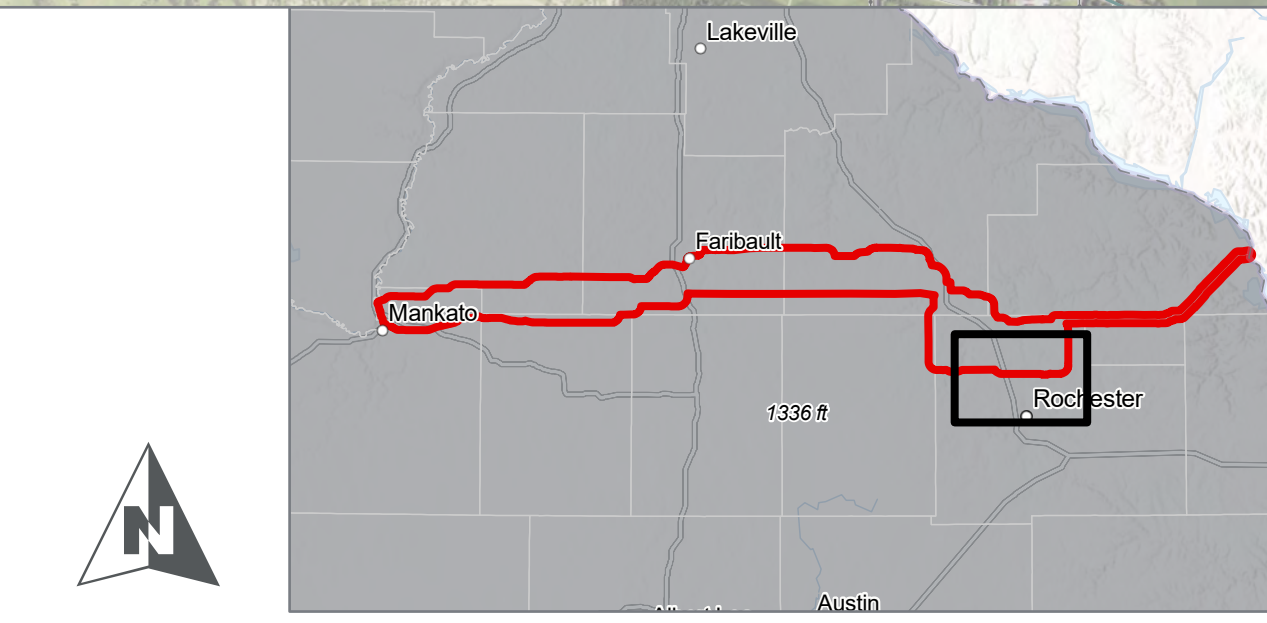

**MANKATO-MISSISSIPPI RIVER TRANSMISSION LINE PROJECT**

0 1,500 3,000 6,000 Feet

Data Current as of: 7/2/2024 10:36 PM  
 Aerial Imagery : ESRI World Imagery as of: 7/2/2024 10:36 PM